

PLAN SHOWING THE PROPOSED BUILDING CONSTRUCTION IN SNOS 186/6 PE
 MADIPAKKAM VILLAGE AT PERIYAR NAGAR EXTENSION
 MADIPAKKAM, ST. THOMAS MOUNT PANCHAYAT UNION
 SCALE : 1"=8'0" (1:100) & 1"=16'0" (1:200)

MMDA (A)/PP No. 1
 C No. A2/14074/92
 ASSI.
 PART I
 PART II
 16/5/92

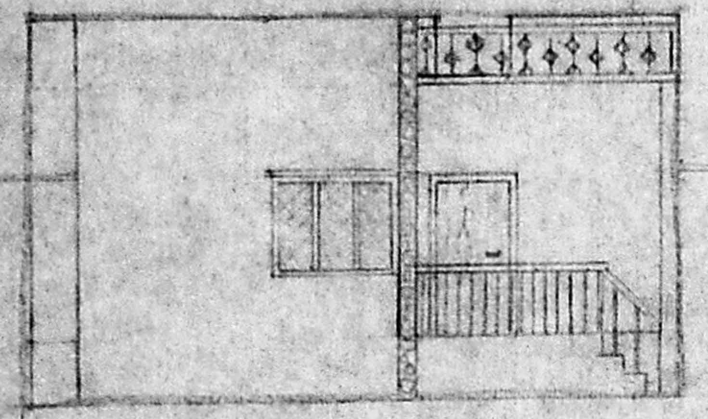

FRONT ELEVATION
 Planning Permit No. 1141/92
APPROVED
 SUBJECT TO THE CONDITIONS IN
 THIS OFFICE LETTER.
 No. A2/14074/92 Date 8/92
 FOR MEMBER SECRETARY
 MADRAS METROPOLITAN
 DEVELOPMENT AUTHORITY
 MADRAS-600008

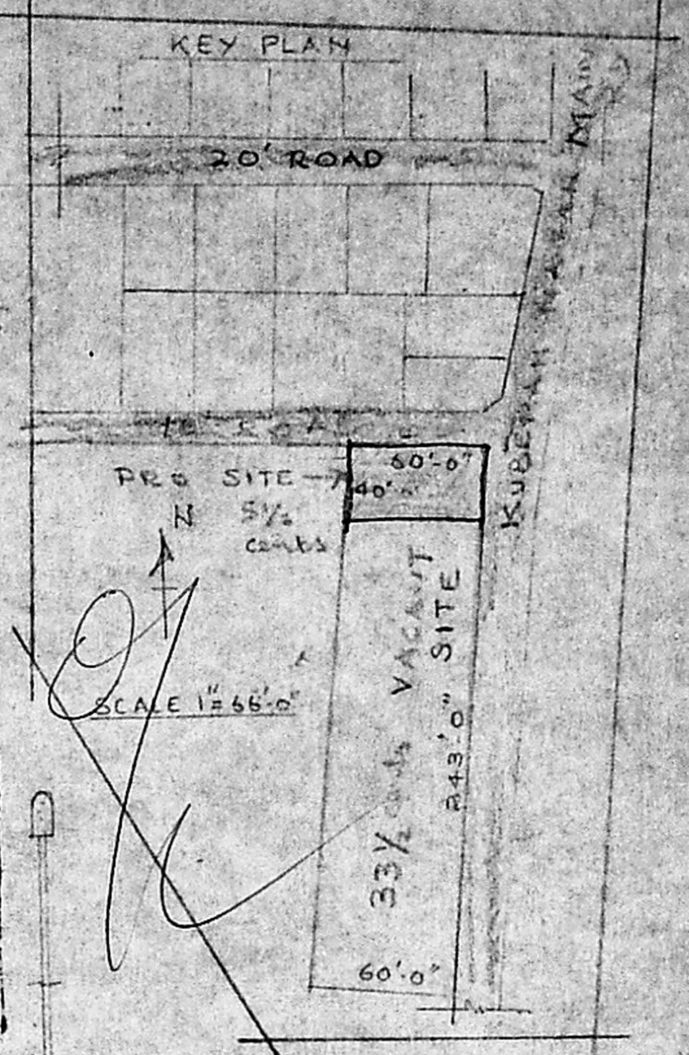
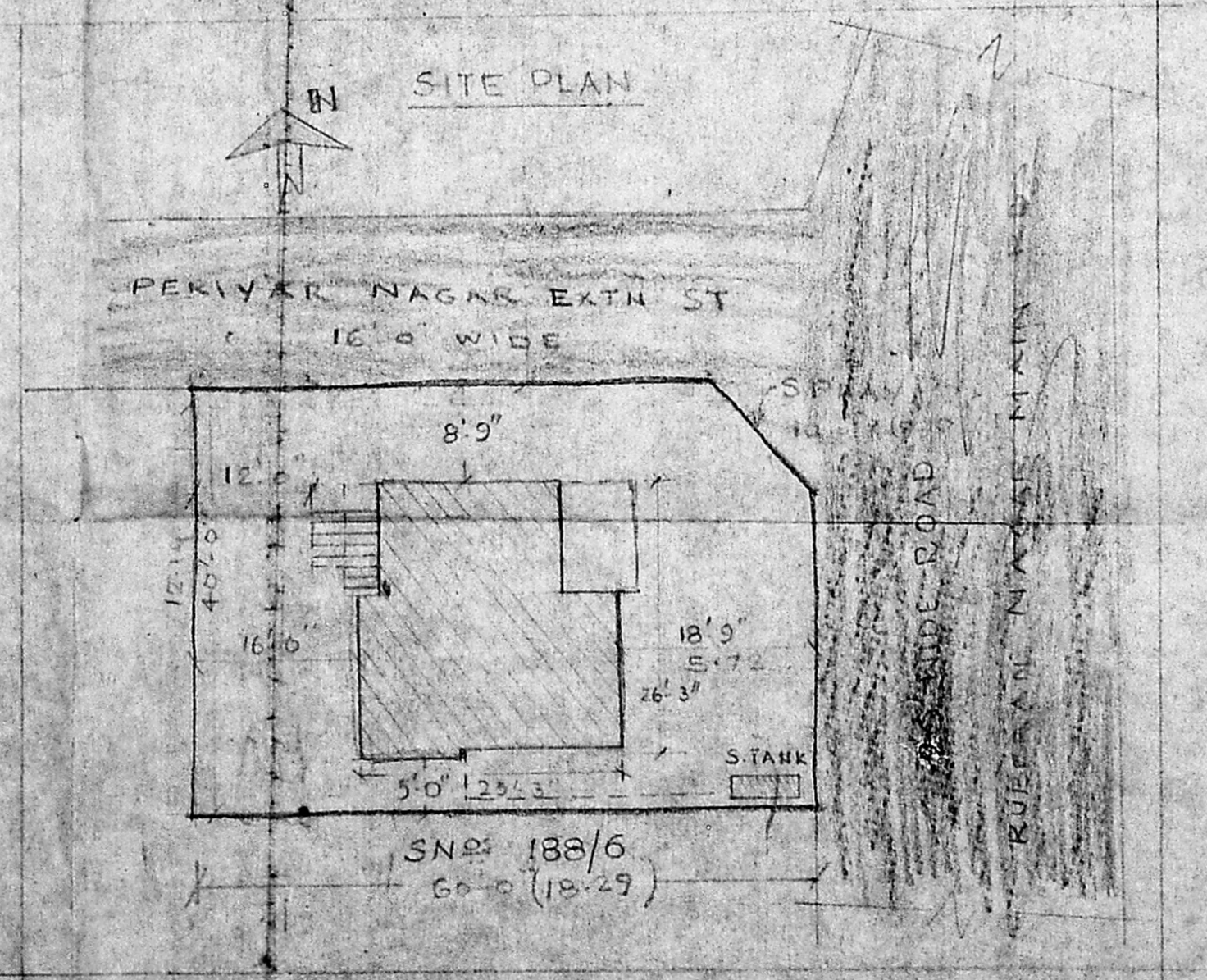
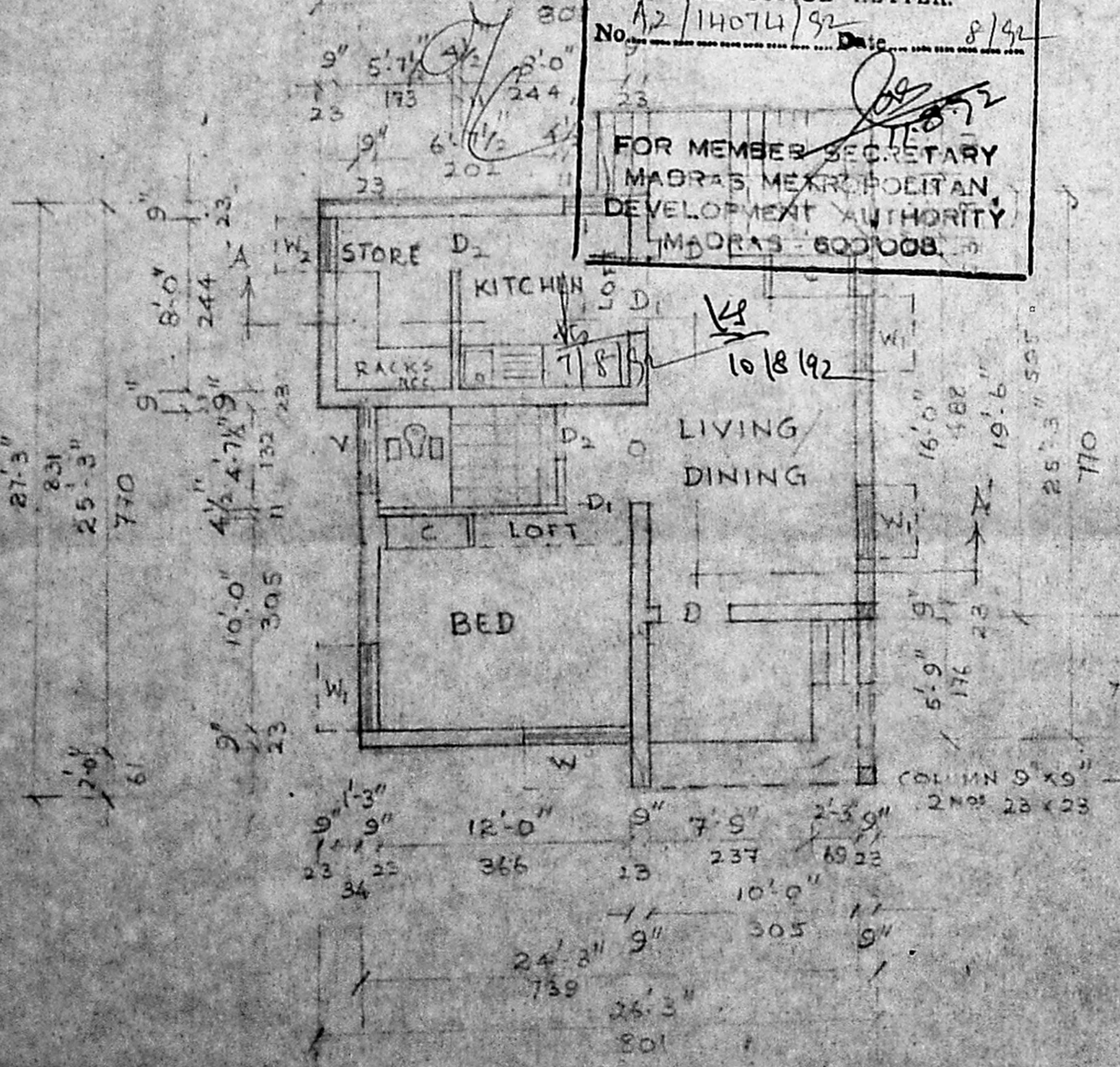
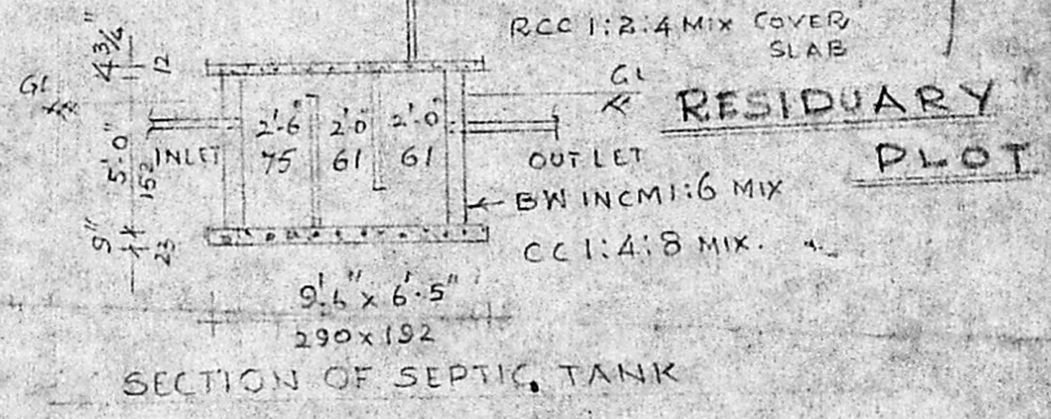
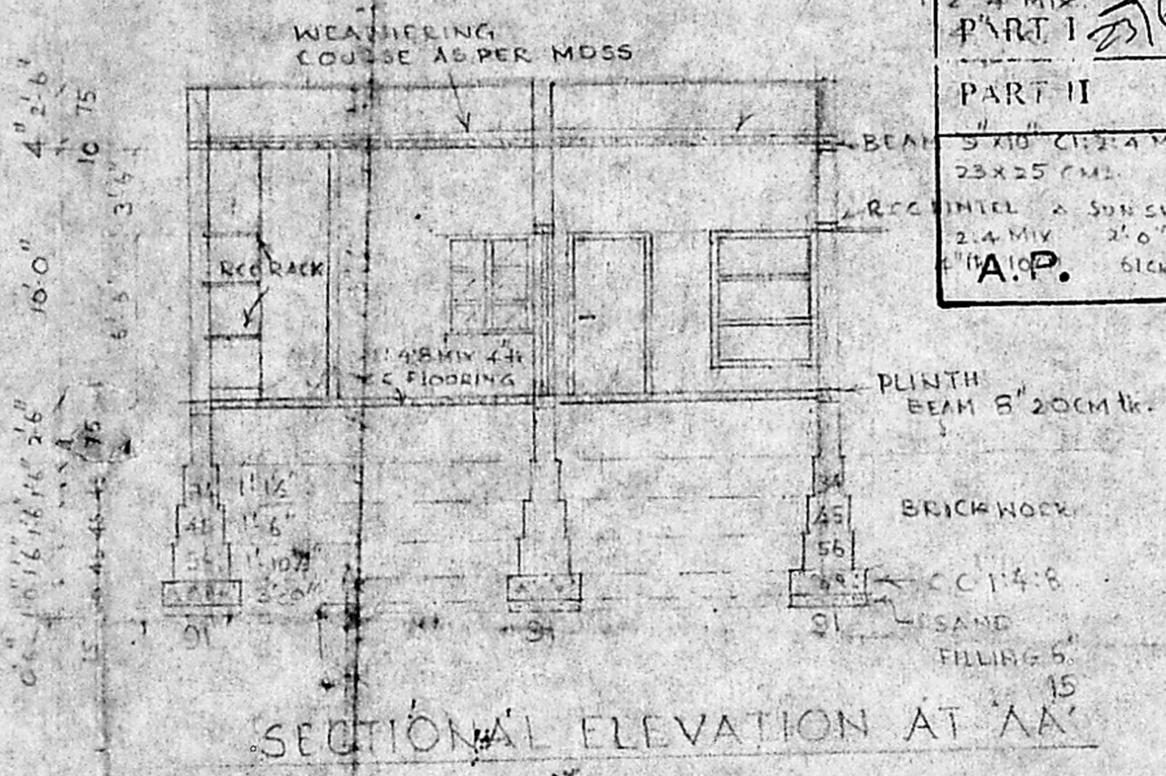

REFERENCE :-

D DOOR	: 3'6" x 6'6" - 105 x 198
D, DOOR	: 2'6" x 6'6" - 75 x 198
W WINDOW	: 5'0" x 4'0" - 152 x 122
W ₁ DO	: 3'6" x 4'0" - 105 x 122
W ₂ DO	: 2'6" x 4'0" - 75 x 122
V VENTILATOR	: 4'0" x 2'0" - 122 x 61
PLOT AREA 2400 SFT 223 M ²	

M.R. Deena Kumar
M. R. DEENA KUMAR, D.C.E.,
 Consulting Civil Engineer & Contractor,
 Madras Corporation Licensed Surveyor,
 LICENCE No. 139
 12, 8 XTH MAIN ROAD,
 MAWAZHAR NAGAR AGARAM,
 MA. 2AS-600082

J. Padmani
 OWNER
 LICENSER/SURVEYOR

PLAN